

Planning Permit No. **A/274A/32/2001**  
**APPROVED**  
 SUBJECT TO THE CONDITIONS IN THIS OFFICE LETTER.  
 No. **3874E/2001/07-02-2001**  
 FOR MEMBER SECRETARY  
 CHENNAI METROPOLITAN  
 DEVELOPMENT AUTHORITY  
 CHENNAI - 600 008.

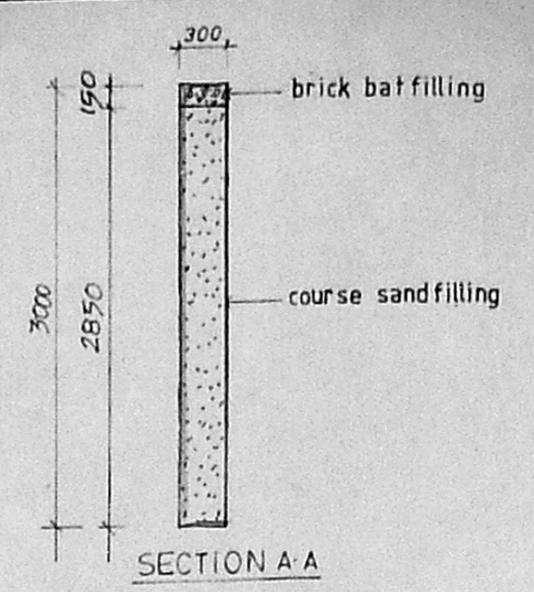

PLAN  
 PERGOLATION P.I.  
 FOR RAIN WATER

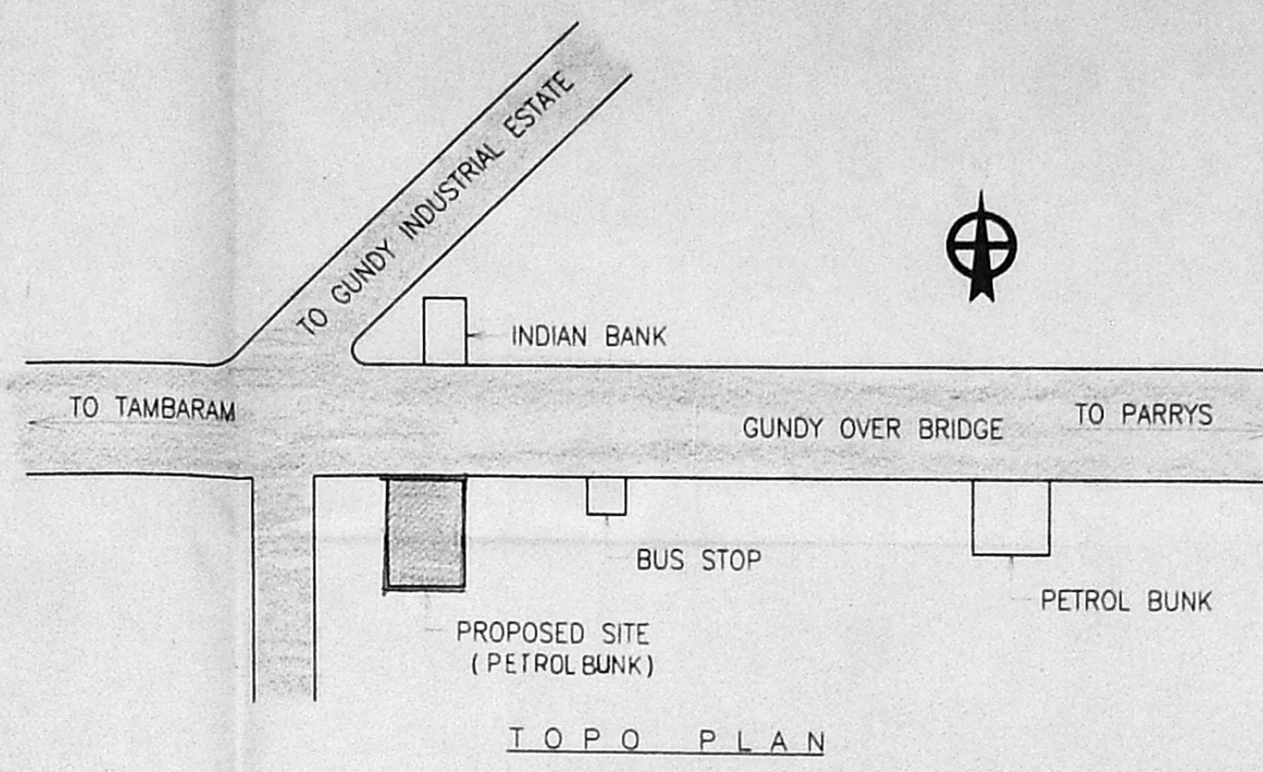

NOTE :  
 N.B - NAME BOARD  
 M.P.D - MULTI PRODUCT DISPENSER  
 V.P - VENT PIPE

**SCHEDULE OF JOINERY**

S.NO.	TYPE	DESCRIPTION	SIZE
1	D1	ALUMINIUM SHUTTER WITH GLAZED DOOR	1000X2400
2	D2	T.W. FRAME WITH FLUSH SHUTTER DOOR	900X2100
3	D3	T.W. FRAME WITH FLUSH SHUTTER DOOR	750X2100
4	W1	ALUMINIUM SHUTTER WITH GLAZED WINDOW	2400X1500
5	V1	ALUMINIUM PANEL VENTILATOR	600X900
6	FG1	ALUMINIUM FIXED GLAZING	2400X2400
7	FG2	ALUMINIUM FIXED GLAZING	1300X1500
8	FG3	ALUMINIUM FIXED GLAZING	1200X1500
9	FG4	ALUMINIUM FIXED GLAZING	1000X1500

**COLOUR INDEX**

PROPOSED	-	[Color swatch]
BOUNDRY	-	[Color swatch]
ROAD	-	[Color swatch]
SEWER LINE	-	[Color swatch]

- SPECIFICATIONS**
- FOUNDATION : 0.10M SAND FILLING, 0.15M P.C.C. 1:4:8 MIX, BRICK WORK USING IN CEMENT MORTAR 1:4 AND PLINTH SLEEPER BEAM SIZE 0.30X0.23 USING R.C.C. 1:2:4.
  - DAMP PROOF COURSE : D.P.C. SHALL BE OF 2 CM THK. CEMENT CONCRETE 1:2 MIXED WITH 1 KG. OF IMPERMO PER BAG OF CEMENT.
  - SUPER STRUCTURE : BRICK WORK IN CEMENT MORTAR 1:6 USING WELL BURNED BRICKS GROUND MOLDED, USED FOR SALES OFFICE AND PETROL DISPENSING CANOPY WITH STRUCTURAL STEEL & MS SUPPORTS.
  - LINTEL & ROOF SLAB : USING R.C.C. 1:2:4 MIX AND CANOPY ROOF SHALL BE OF G.I SHEET WEATHERING COURSE : BRICK JELLY IN LIME MORTAR WITH PRESSED TILES ON TOP.
  - JOINERY : MAIN DOOR SHALL BE OF ALUMINIUM SHUTTER WITH GLAZED DOOR AND OTHER DOORS T.W. FRAME WITH FLUSH SHUTTERS & WINDOWS SHALL BE OF ALUMINIUM SHUTTERS WITH GLAZED WINDOW.

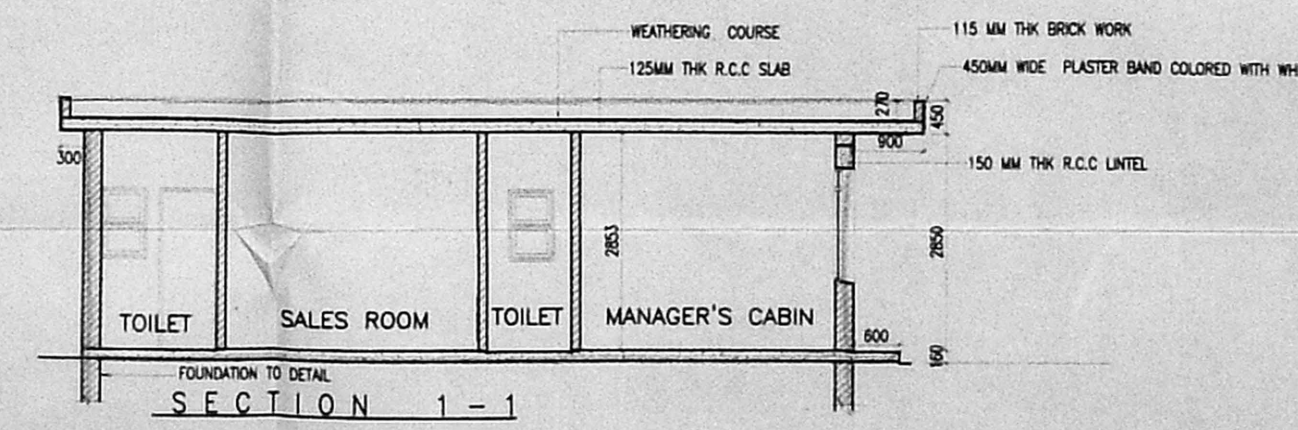
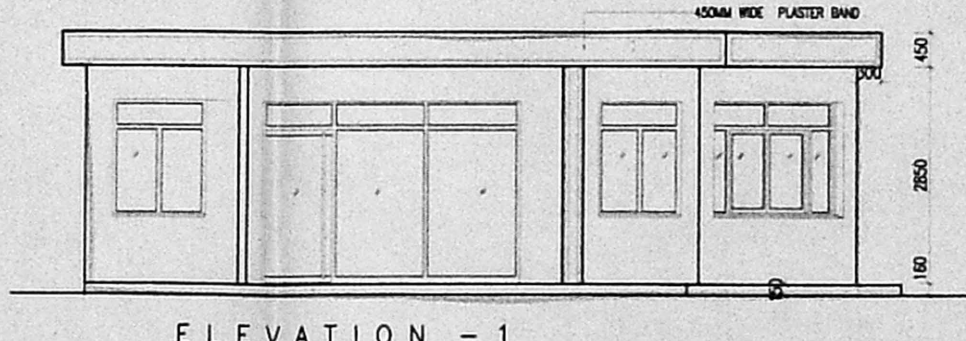
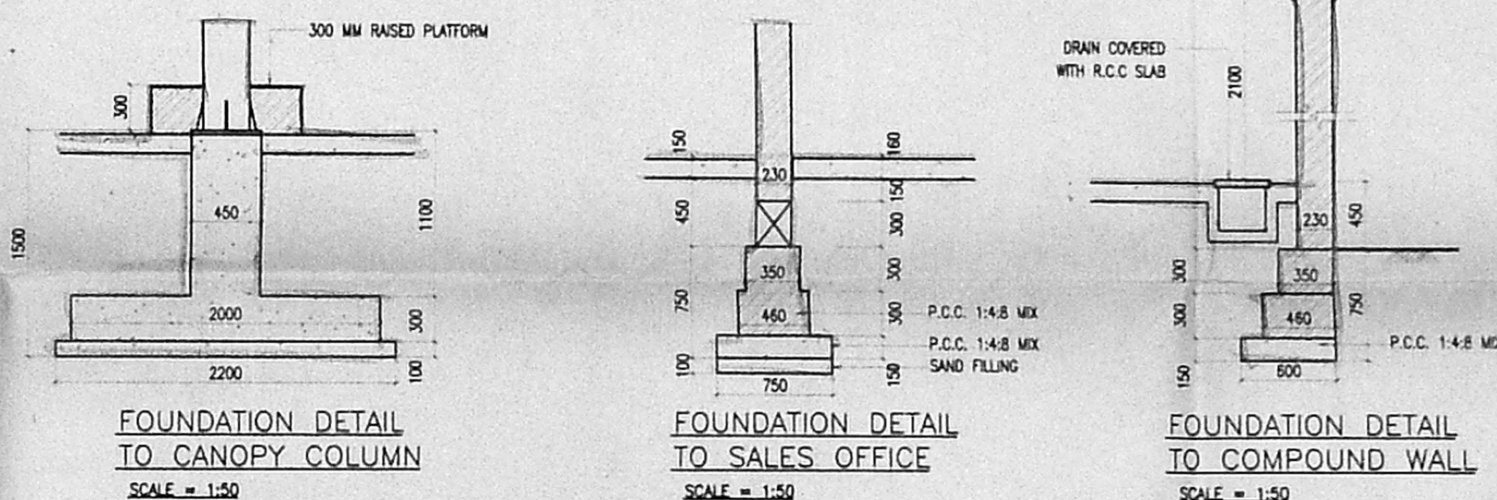

NOTE:  
 1. HP-25  
 2. MAN POWER-20

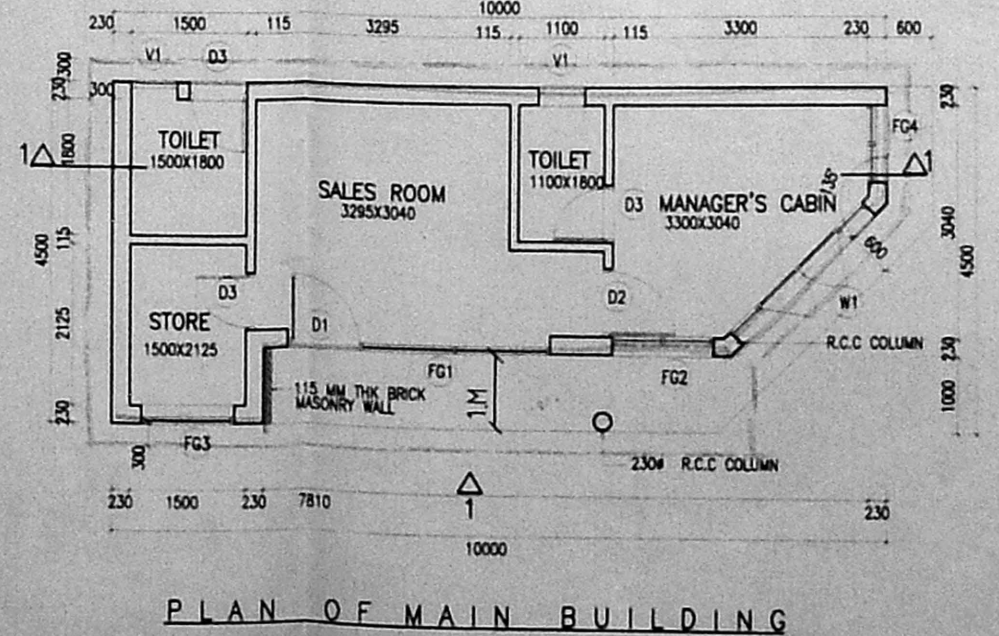

**AREA STATEMENT**

PLOT AREA	-	853.50 SQM
PROPOSED BUILDING AREA	-	044.33 SQM
PROPOSED CANOPY AREA	-	254.25 SQM
TOTAL BUILT UP AREA	-	298.58 SQM
F.S.I	-	0.35 %
PLOT COVERAGE	-	35.00 %

**K.S.M. CONSULTANTS P.Ltd.**  
 CONSULTANTS, ENGINEERS & CHARTERED ARCHITECTS  
 1 B - 6th floor, 'E' Block, Nelson Chambers',  
 115, Nelson Manickam Road, Madras - 600 029.

TITLE  
 PLAN SHOWING PROPOSED CONSTRUCTION OF  
**PETROL FILLING STATION cum SALES**  
 AT T.S.NO. 3/6 BLOCK NO.4, ADYAR VILLAGE  
 DOOR NO.55L ANNA SALAI, GUNDY  
 CHENNAI-600 032. ZONE.IX, DIV.140

OWNER'S SIGNATURE  
  
 R. RADHAKRISHNAN  
 CHIEF REGIONAL MANAGER  
 HINDUSTAN PETROLEUM CORPORATION LTD, CHENNAI

LICENCED SURVEYOR  
  
**K. S. MONEY**  
 CA/82/6836  
 Consultants, Engineers, Architects  
 6th Floor, 'E' Block,  
 'NELSON CHAMBER'  
 45, Nelson Manickam Road  
 CHENNAI-600 029

drawn: A.N.  
 checked: [Signature]  
 date: 15 JULY '99  
 scale: 1:100, 1:50 & 1:20  
 file no. BCD-100 (1/2)  
 rev.no.

